

COMUNE DI CARICCE MARE Provincia di Treviso-Ubino	
PIANO PARTICOLAREGGIATO DI INIZIATIVA PUBBLICA RELATIVO ALLA SCHEDA N° 5 SOTTOZONA B - C IN ATTUAZIONE DELLA VARIANTI AL P.R.C. APPROVATA CON ATTO C.C. N. 20 DEL 26/05/2008.	
PROGETTO: - SCOLA SIVIANA - SCOLA CARLO e RIBOLDI PAOLA	C.A.T.S.O. (Trento) P. n. Mapp. 279-279-481 P. n. Mapp. 43
ELABORATO n. 5	DATA 26/11/2008
SCALA 1:200	STATO DI PROGETTO
Settore Urbanistica Il Responsabile VI Settore ARCHITETTO DANIELE BONINI	

COMUNE DI CARICCE MARE
 Via S. Maria 10
 31040 CARICCE MARE (TV)
 Tel. 0422/461111
 B. SEGRETO 0422/461113
 E-MAIL: comune@cariccemare.com
 COMUNE DI CARICCE MARE
 RESPONSABILE VI SETTORE
 URBANISTICO
 ARCHITETTO DANIELE BONINI

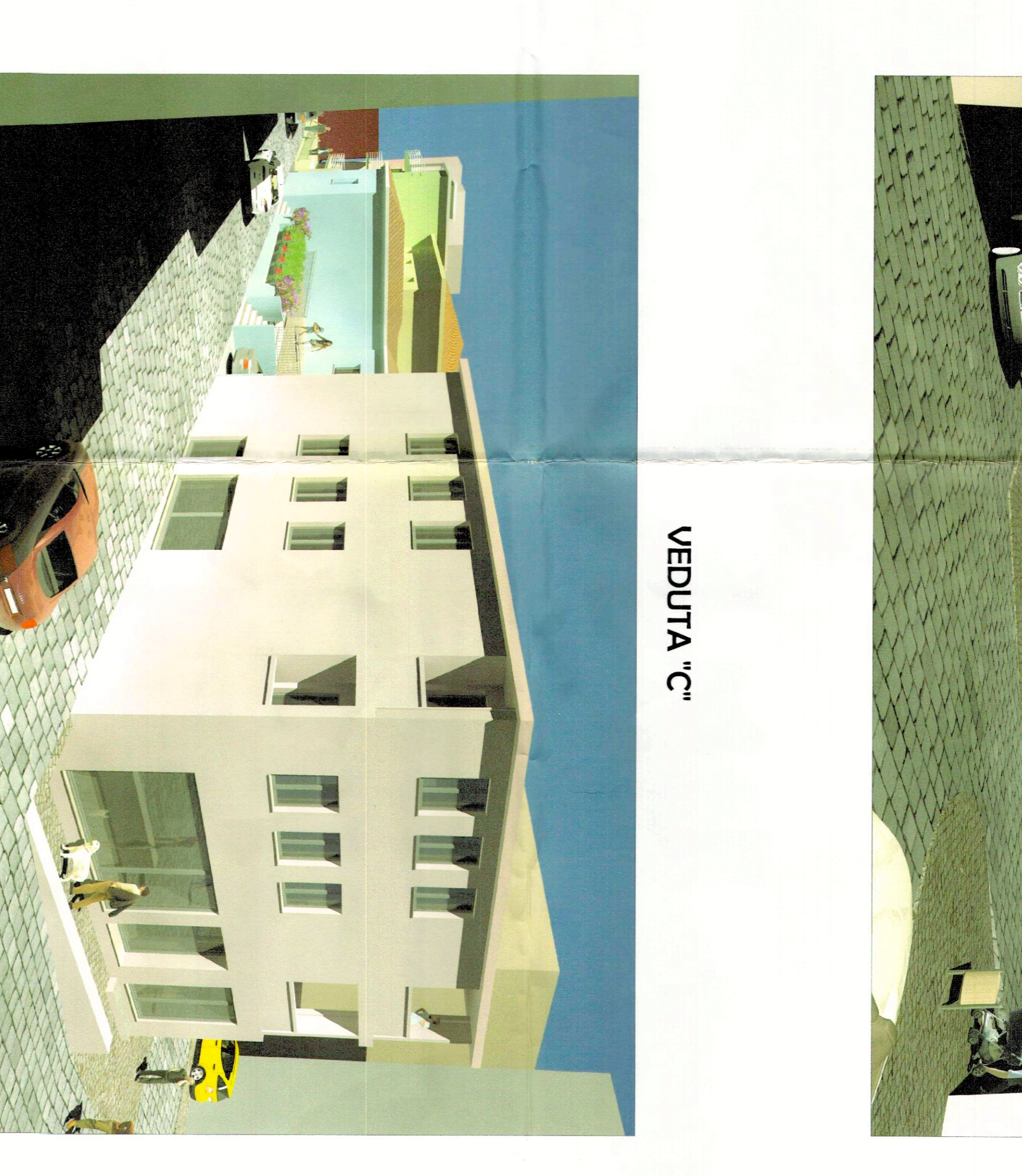

PLANIMETRIA FILI FISSI E MASSIMI INCOMBRI

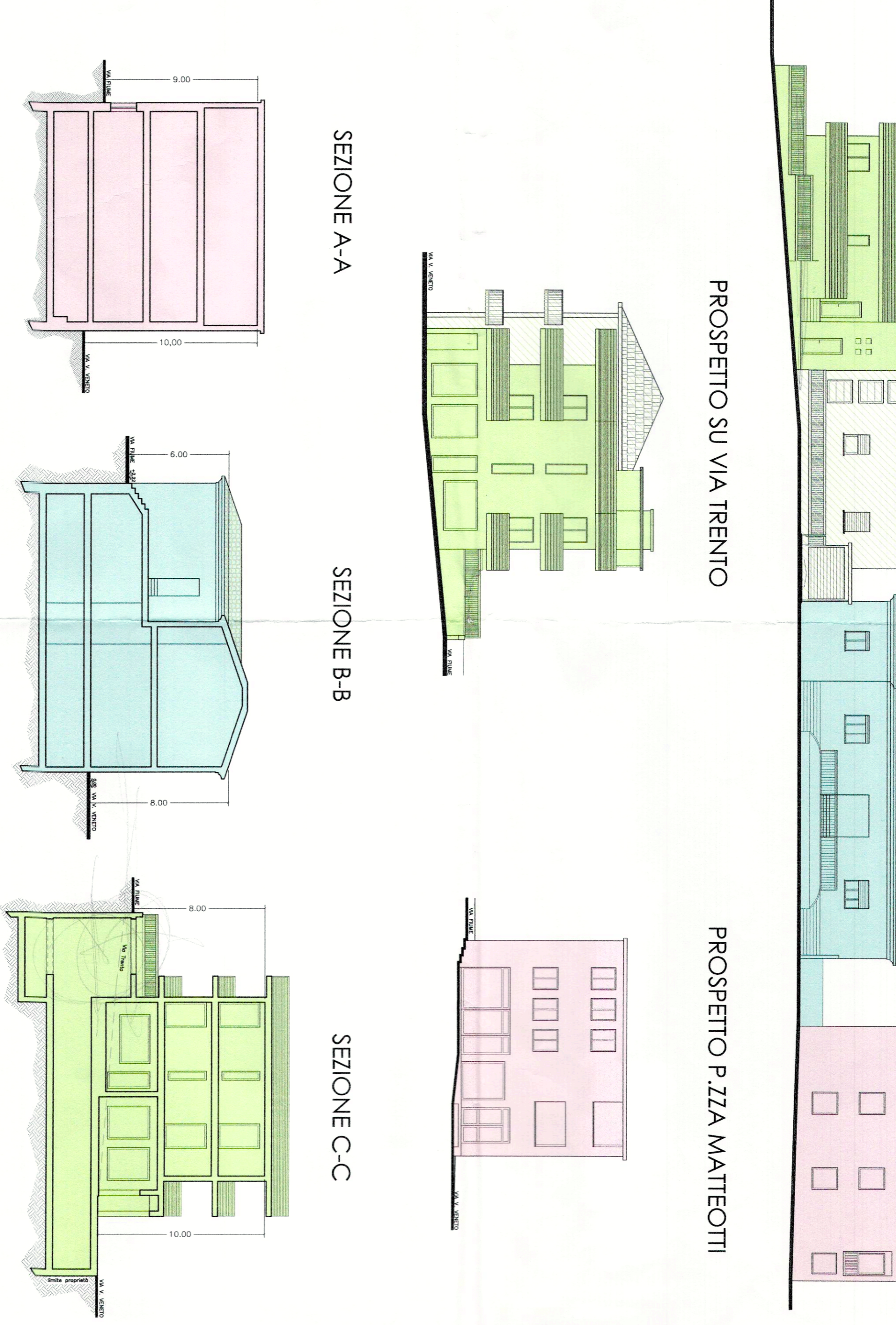
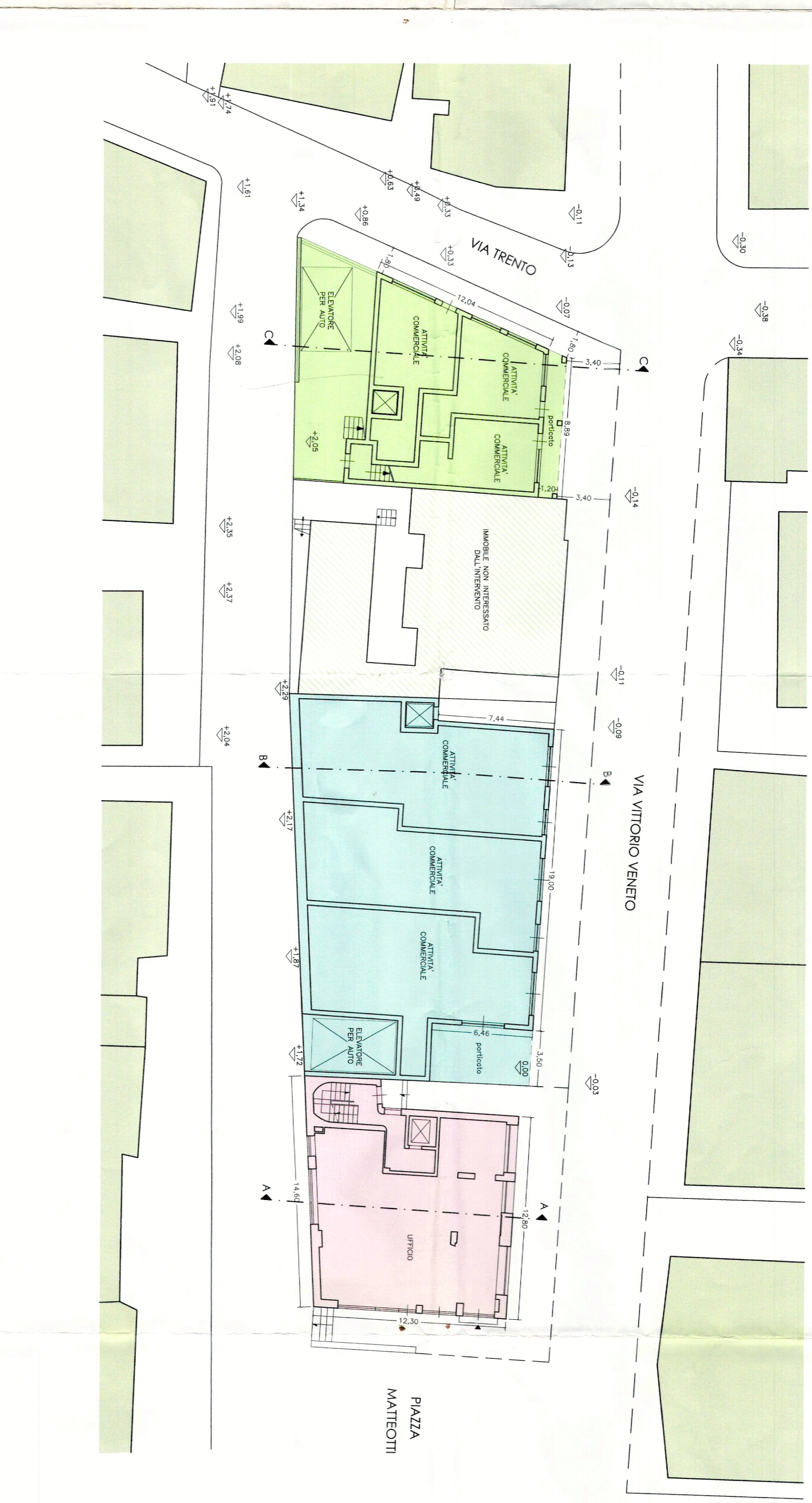
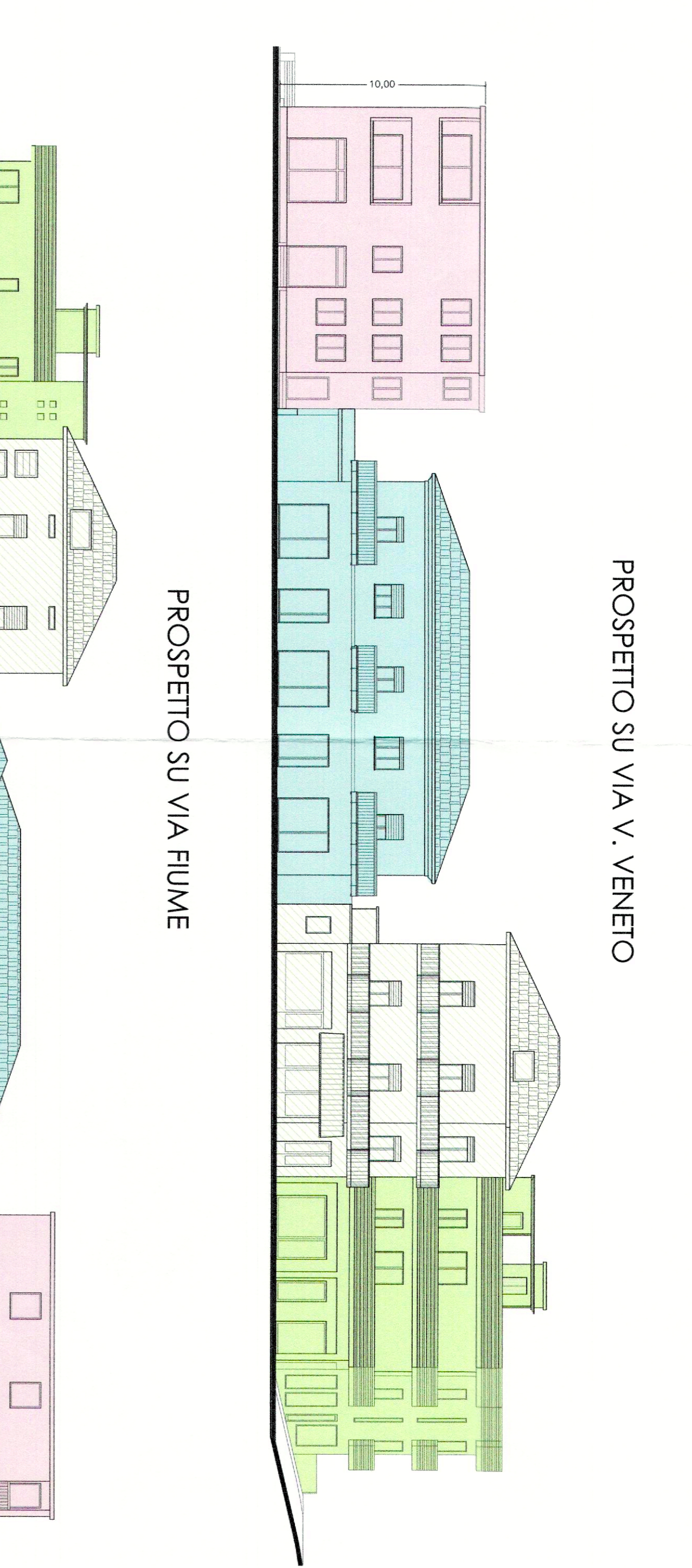
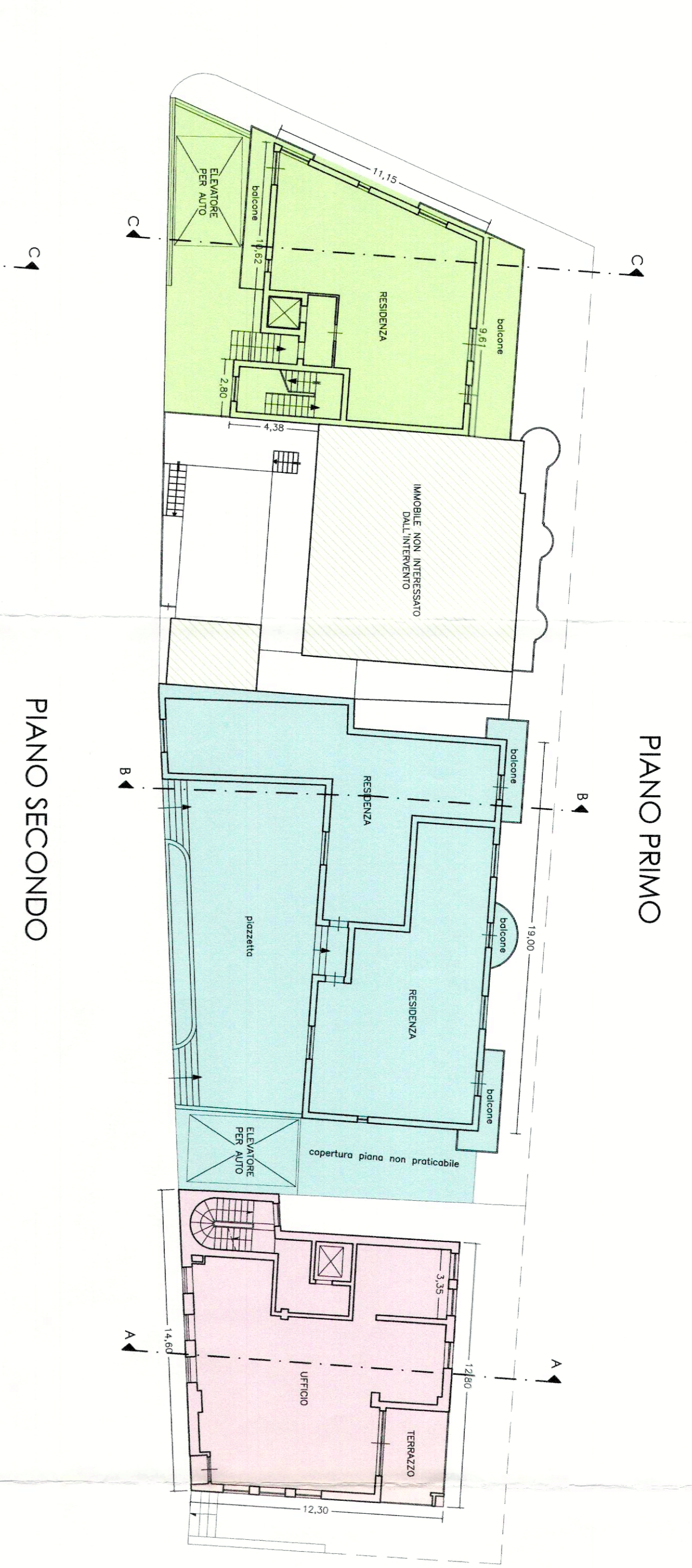
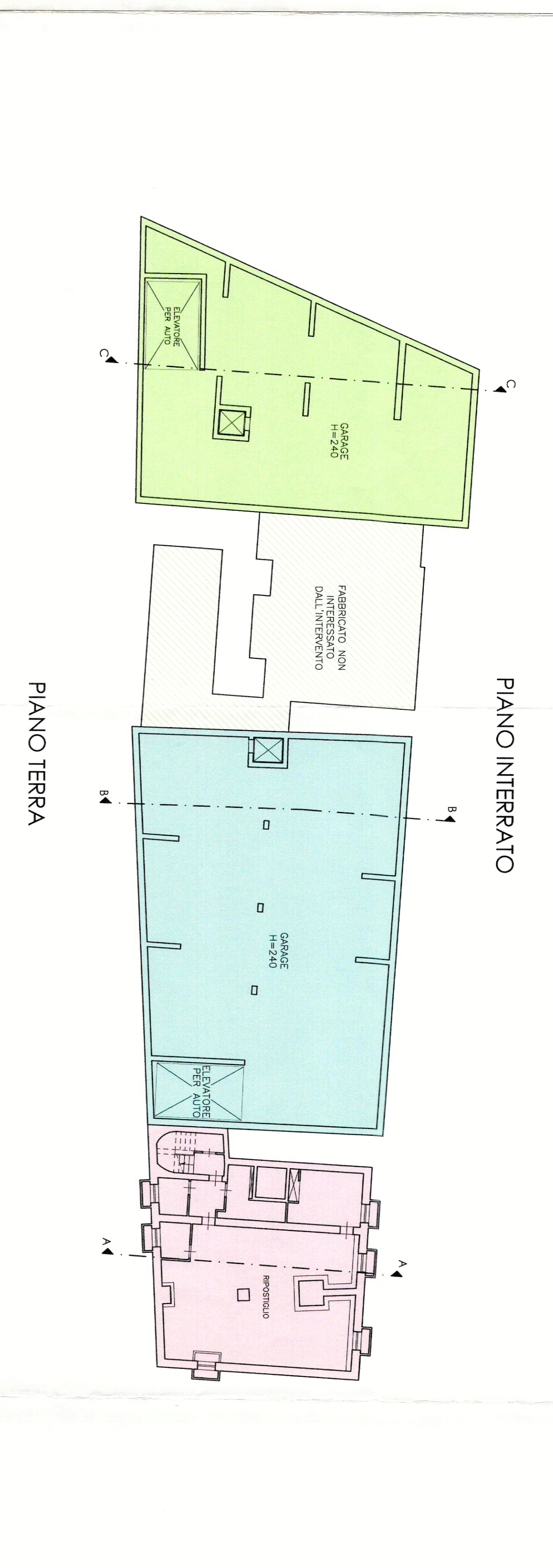
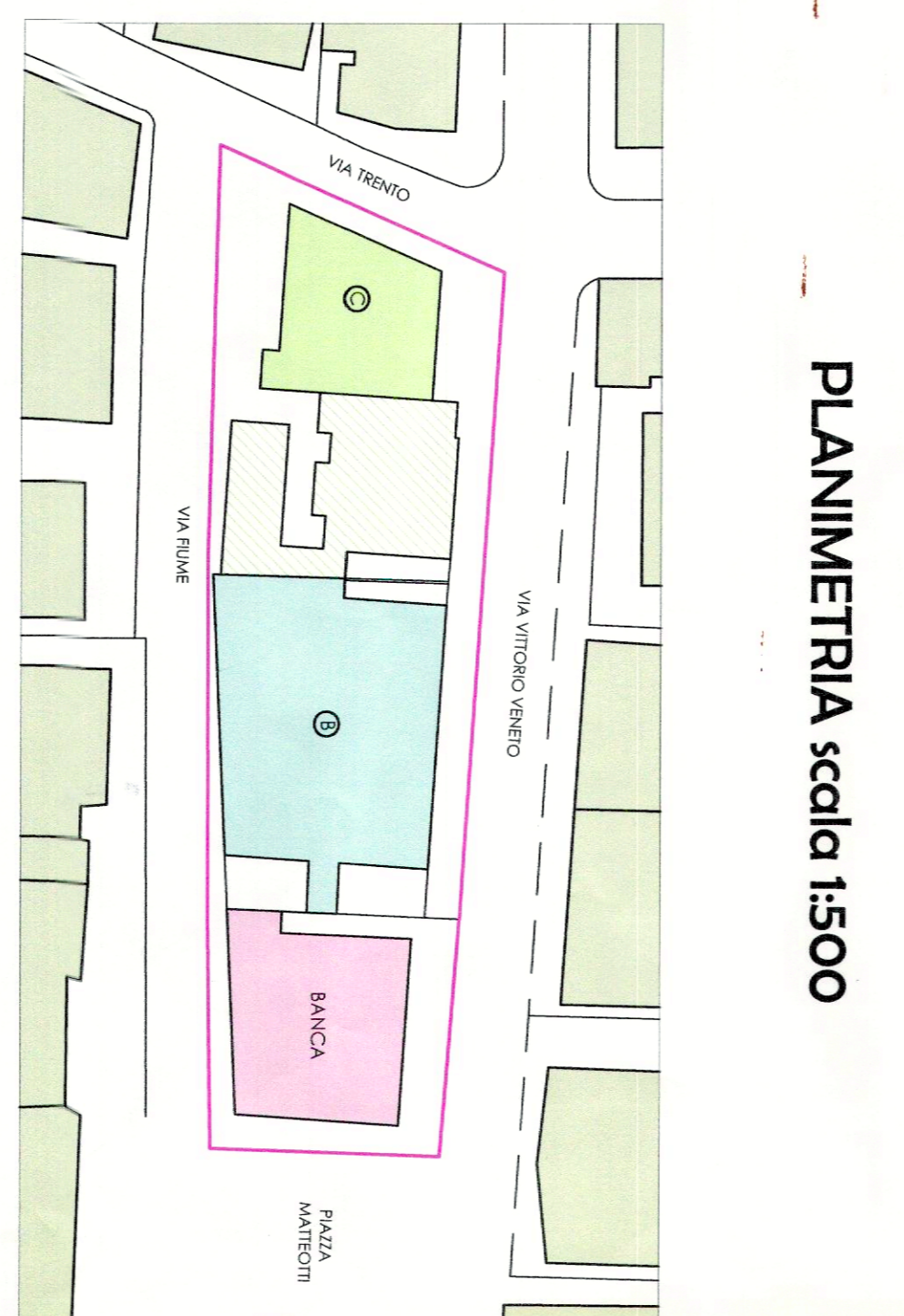
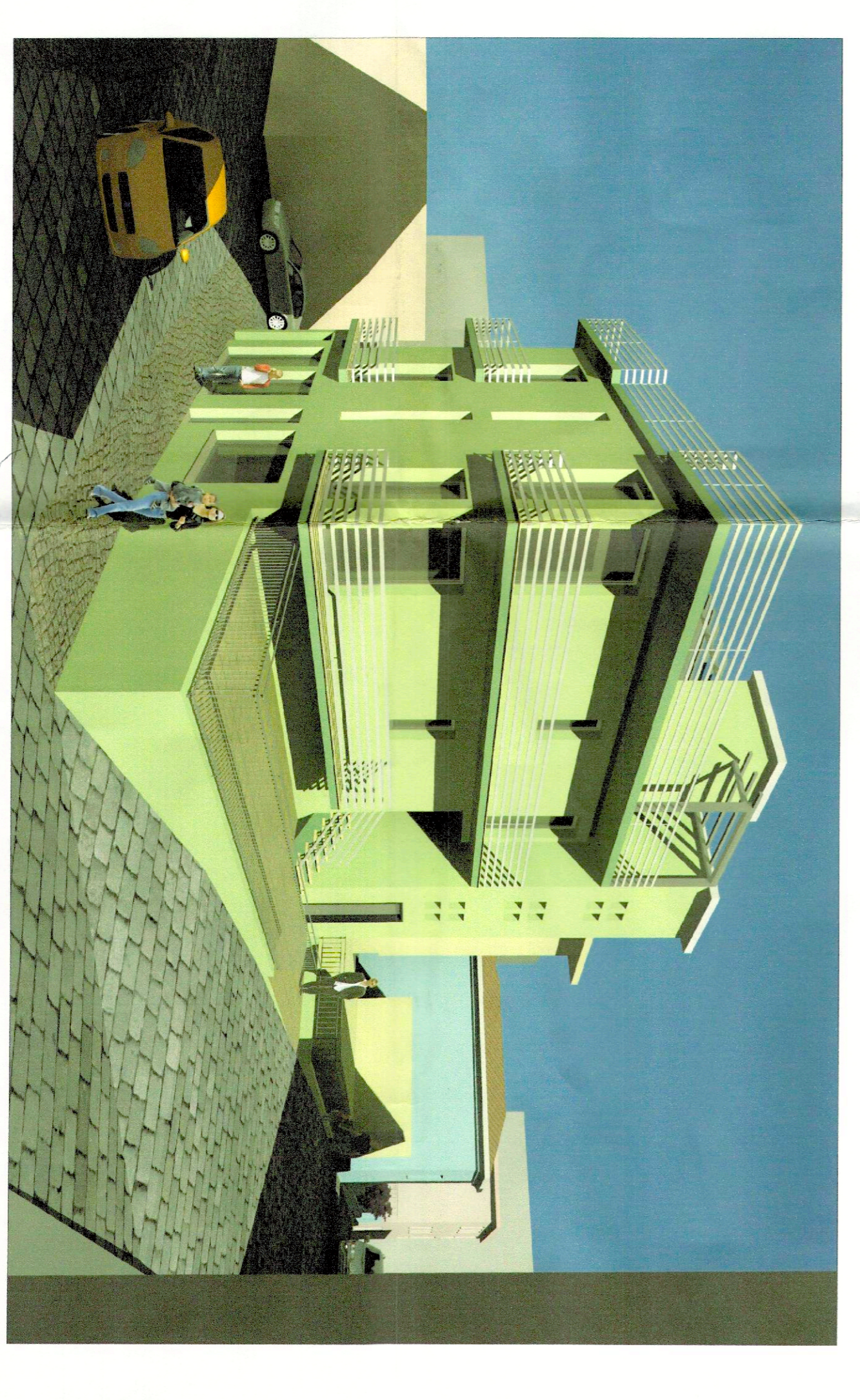
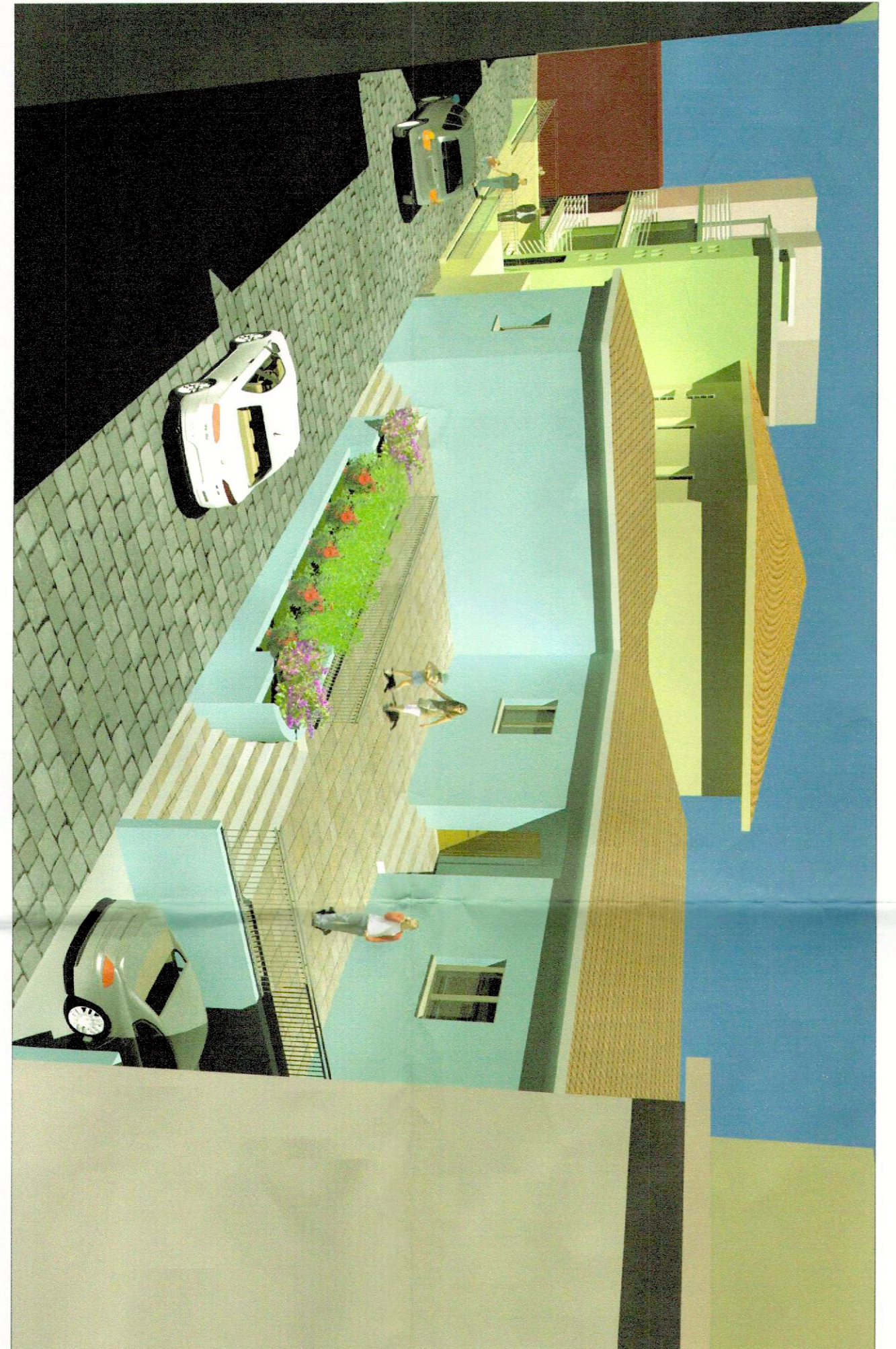
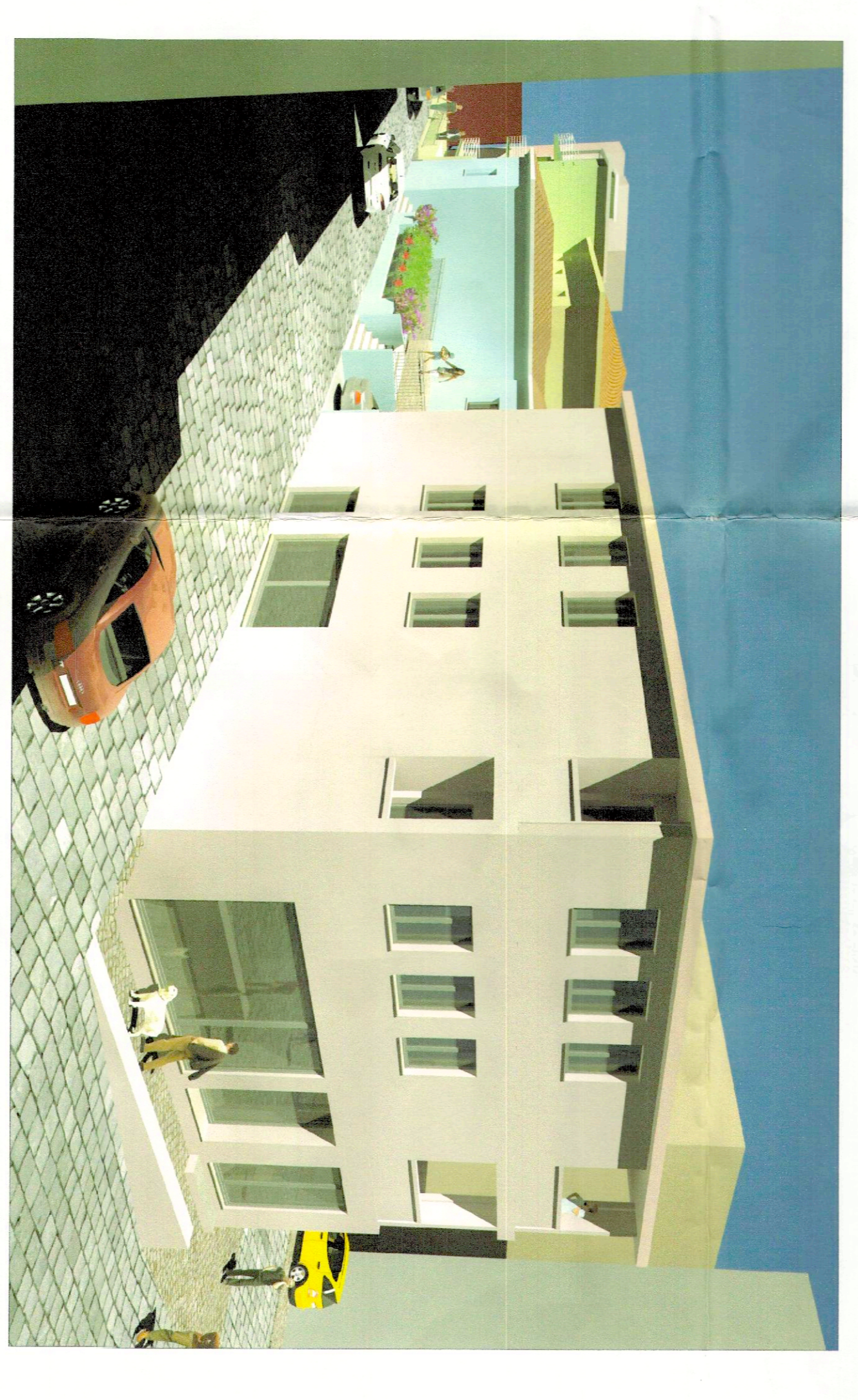
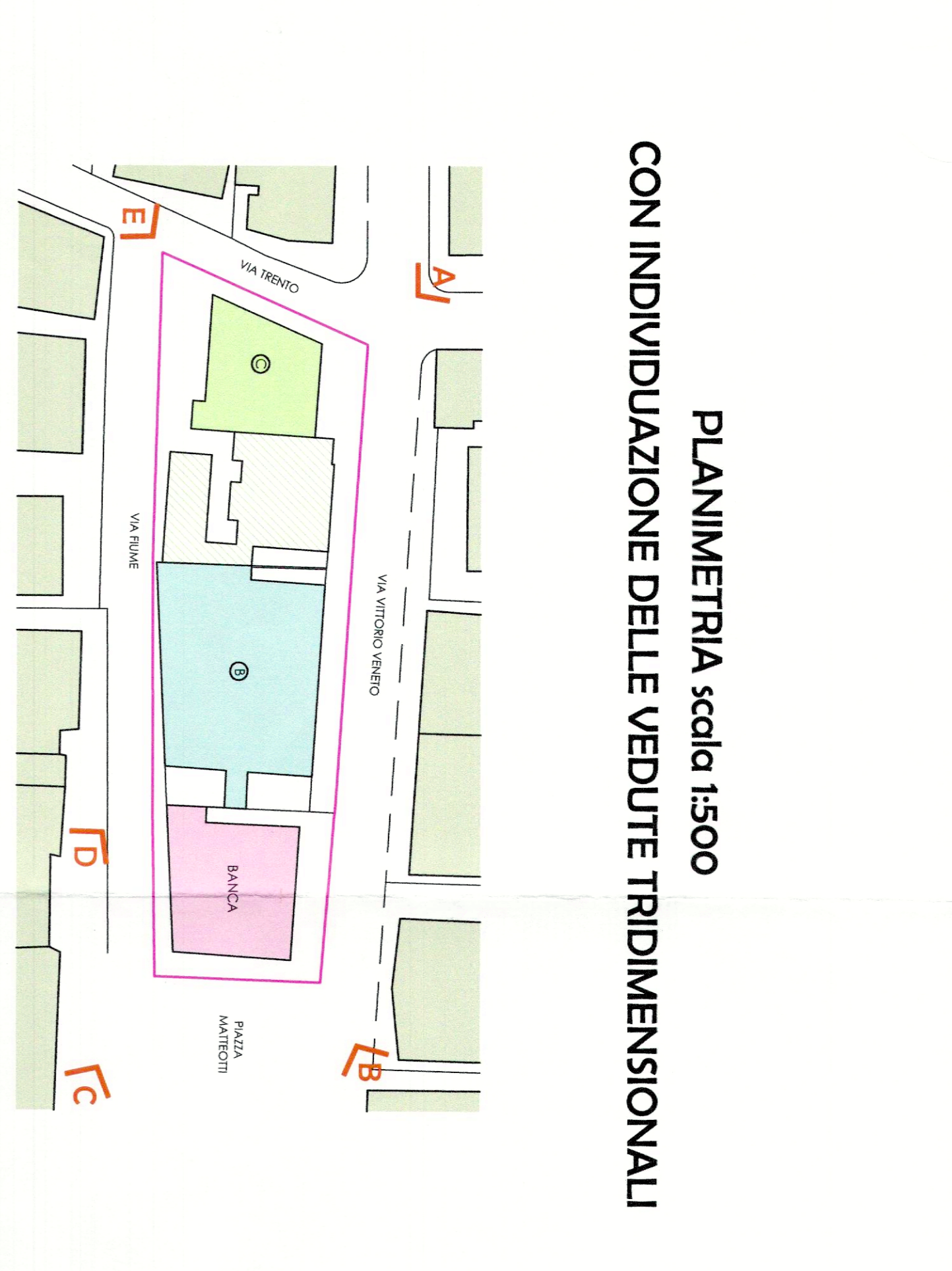
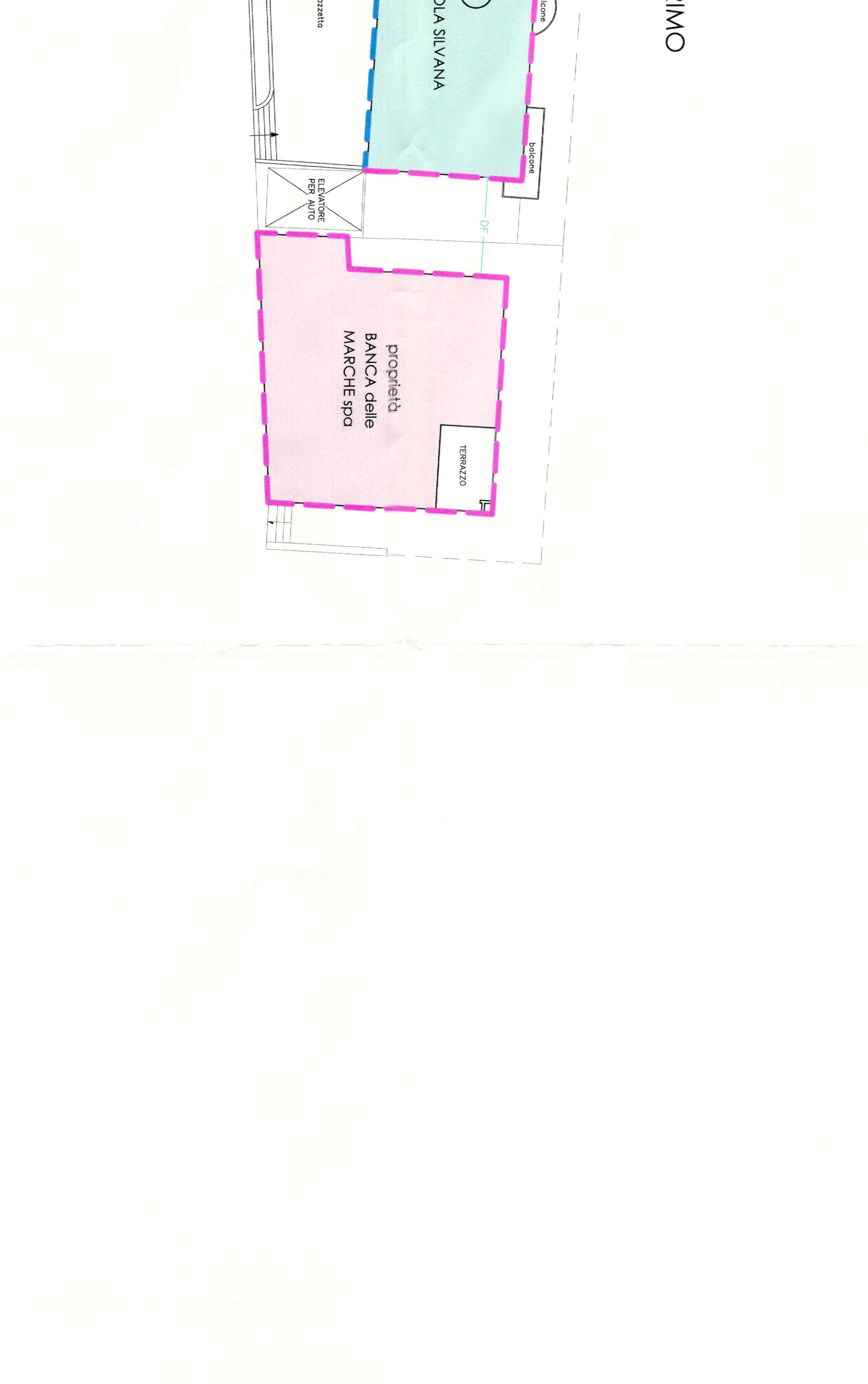
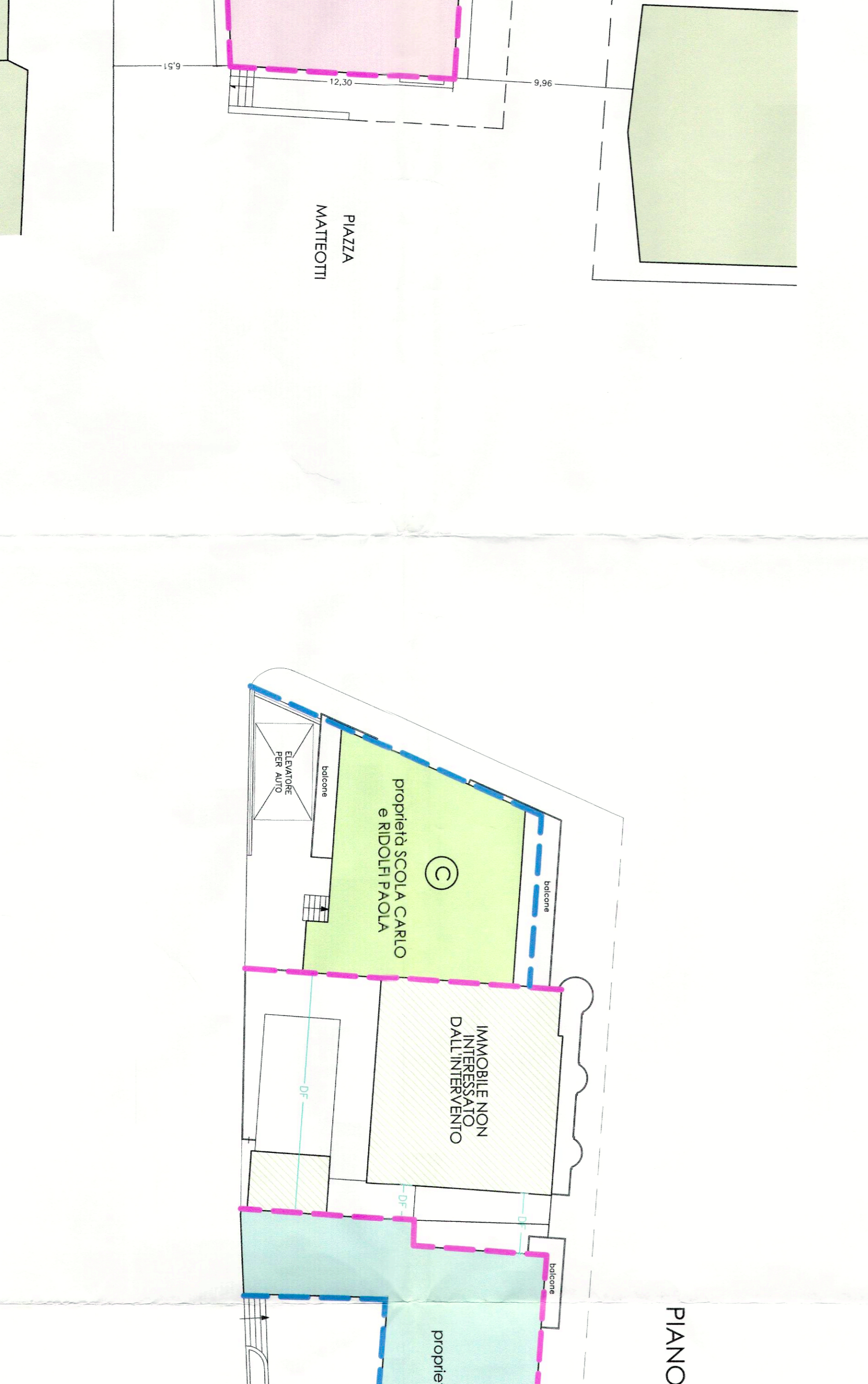
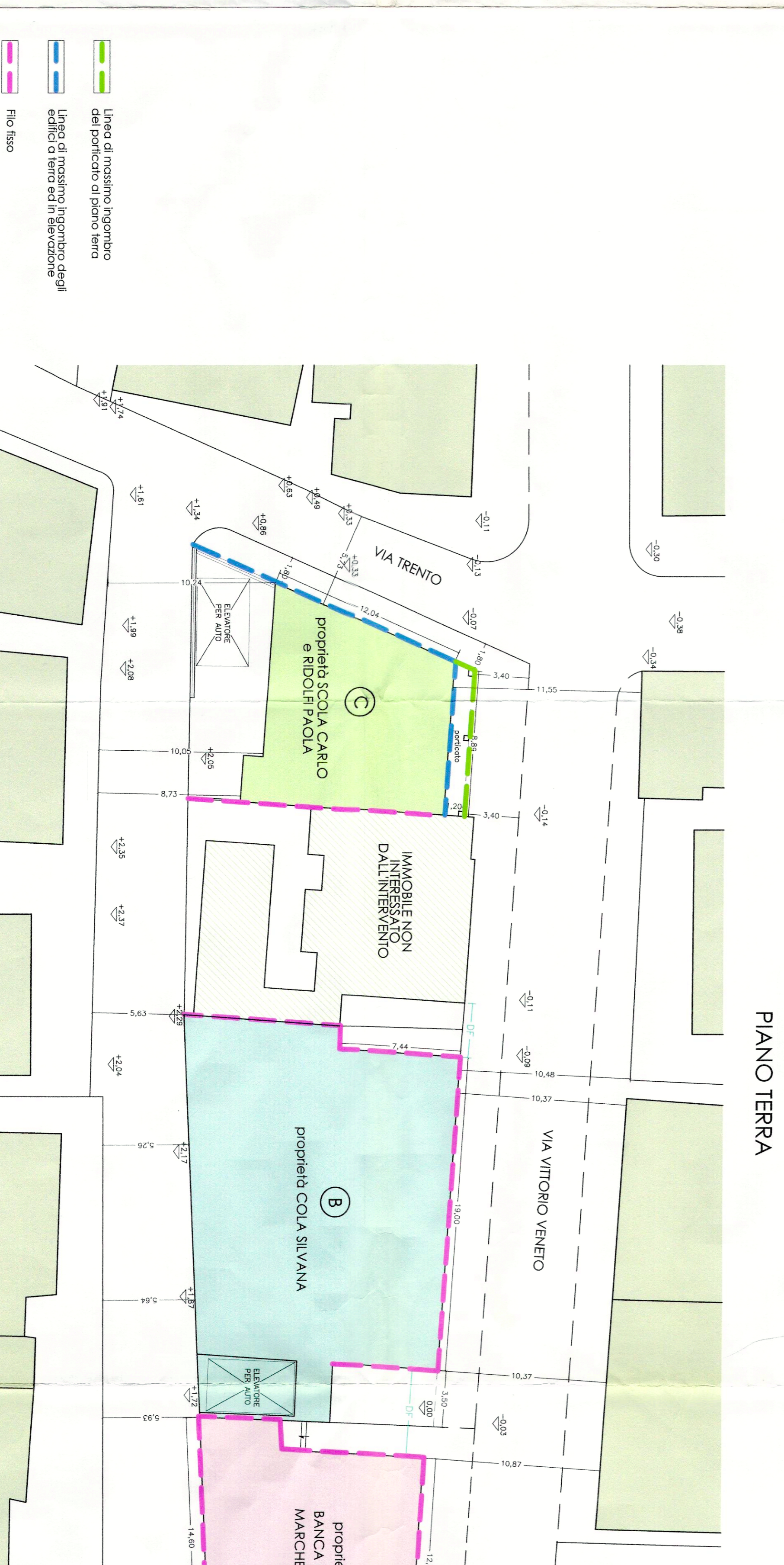

Linea di massima numero
 dei porticati di piazza terra
 Linea di massima numero degli
 edifici di via V. Veneto
 Rio terra